

RECEIVED
JUL 21 2021

BY:

www.invarion.com





CLOSURE NOTICE
to be placed 7 days
Before Job Date

THIS ROAD WILL BE CLOSED
DATE TIME
8/12/2021 07:00 PM
to
8/12/2021 05:00 AM
Hot Line Construction
925-642-9793
Santa Barbara County
Road Permit Office
(805) 681-4990

Will allow
traffic through
if needed

Contractor will provide flagger(s) to escort
pedestrians through work zone during
electrical work

Legend

-  barrier
-  Sign Stand
-  Type III Barricade w/Sign
-  Work Area

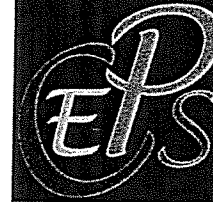
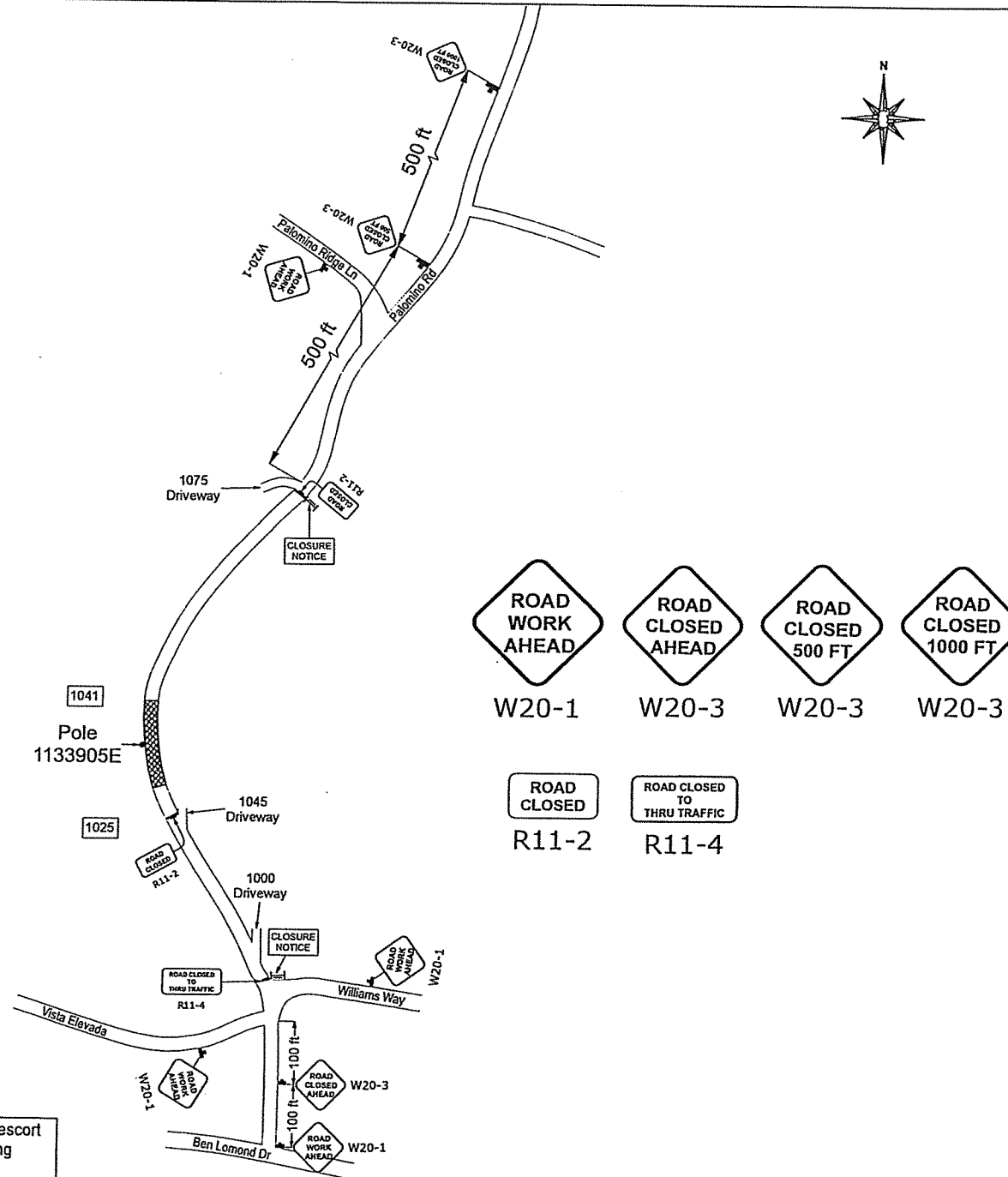

Project: COUNTY OF SANTA BARBARA ROAD CLOSURE TD1766993 POLE 1133905E-Palomino Rd and Williams Way

PREPARED BY:
BRIAN NIELSON
CINDY'S ENCROACHMENT PERMIT SERVICE
19040 SOLEDAD CANYON RD SUITE 230
CANYON COUNTRY, CA 91351
818-732-5980

SCOPE OF WORK
Deteriorated
Pole
Replacement

PLAN PREPARED FOR:
HOTLINE CONSTRUCTION
Oscar Elisarraraz
925-642-9793
OElisarraraz@hotlineconstructioninc.com

JOB DETAILS
Location: 34°27'07.71"N 119°43'01.21"W
Start Date/Time: 8/11/2021 07:00 PM
End Date/Time: 8/12/2021 05:00 AM
CA MUTCD: 2019 WATCHBOOK p50
TA-20
PLANS NOT TO SCALE

Comments:
PALOMINO RD W/S, 421' N/O WILLIAMS WAY
SANTA BARBARA, CA

SHEET
2 OF 3