

SPLICE REPAIR ON EXSTING POLE 2296174E.

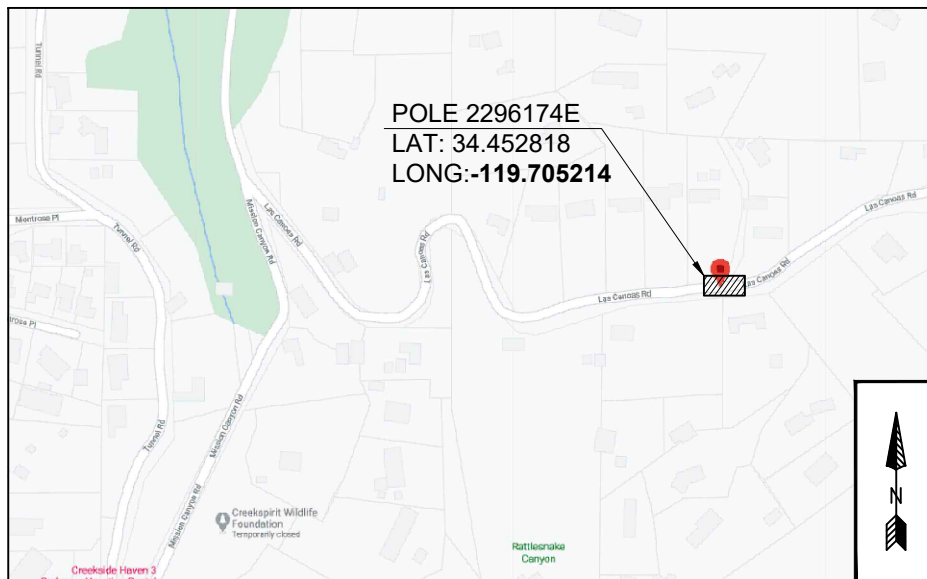

**TRAFFIC CONTROL PLAN GENERAL NOTES**

- A. IT IS THE RESPONSIBILITY OF THE CONTRACTOR PERFORMING WORK ON A PUBLIC STREET TO INSTALL AND MAINTAIN THE TRAFFIC CONTROL DEVICES AS SHOWN HEREIN, AS WELL AS ANY SUCH ADDITIONAL TRAFFIC CONTROL DEVICES AS MAY BE REQUIRED TO ENSURE THE SAFE MOVEMENT OF TRAFFIC AND PEDESTRIANS THROUGH OR AROUND THE CLOSURE AREA AND PROVIDE MAXIMUM PROTECTION AND SAFETY TO CONSTRUCTION WORKERS.
- B. CONTRACTOR SHALL LEAVE ACCESS OPEN TO DRIVEWAYS AT ALL TIMES.
- C. ALL DELINEATOR SHALL BE EQUIPPED WITH REFLECTIVE BAND AT NIGHT TIME.
- D. ALL WARNING SIGNS SHALL BE EQUIPPED WITH FLASHING YELLOW WARNING LIGHTS FOR ANY NIGHTTIME OPERATIONS.
- E. ALL SIGNS, CONES, DELINEATORS, BARRICADES, ETC. AND THEIR INSTALLATION SHALL CONFORM TO CALIFORNIA MANUAL OF TRAFFIC CONTROL DEVICES (CAMUTCD) LATEST EDISON OR WATCH MANUAL.
- F. CONTRACTOR SHALL PROVIDE FLAGGERS AS DEEMED NECESSARY.
- G. ALL TEMPORARY TRAFFIC CONTROL DEVICES SHALL BE REMOVED FOLLOWING COMPLETION OF EACH CONSTRUCTION STAGE AND PERMANENT TRAFFIC CONTROL DEVICES SHALL BE RESTORED BY THE CONTRACTOR UPON COMPLETION OF PROJECT.
- H. CONTRACTOR SHALL MAINTAIN SAFE PEDESTRIAN ACCESS AT ALL TIMES.
- I. CONTRACTOR SHALL COVER OR REMOVE ALL CONFLICTING SIGNS.

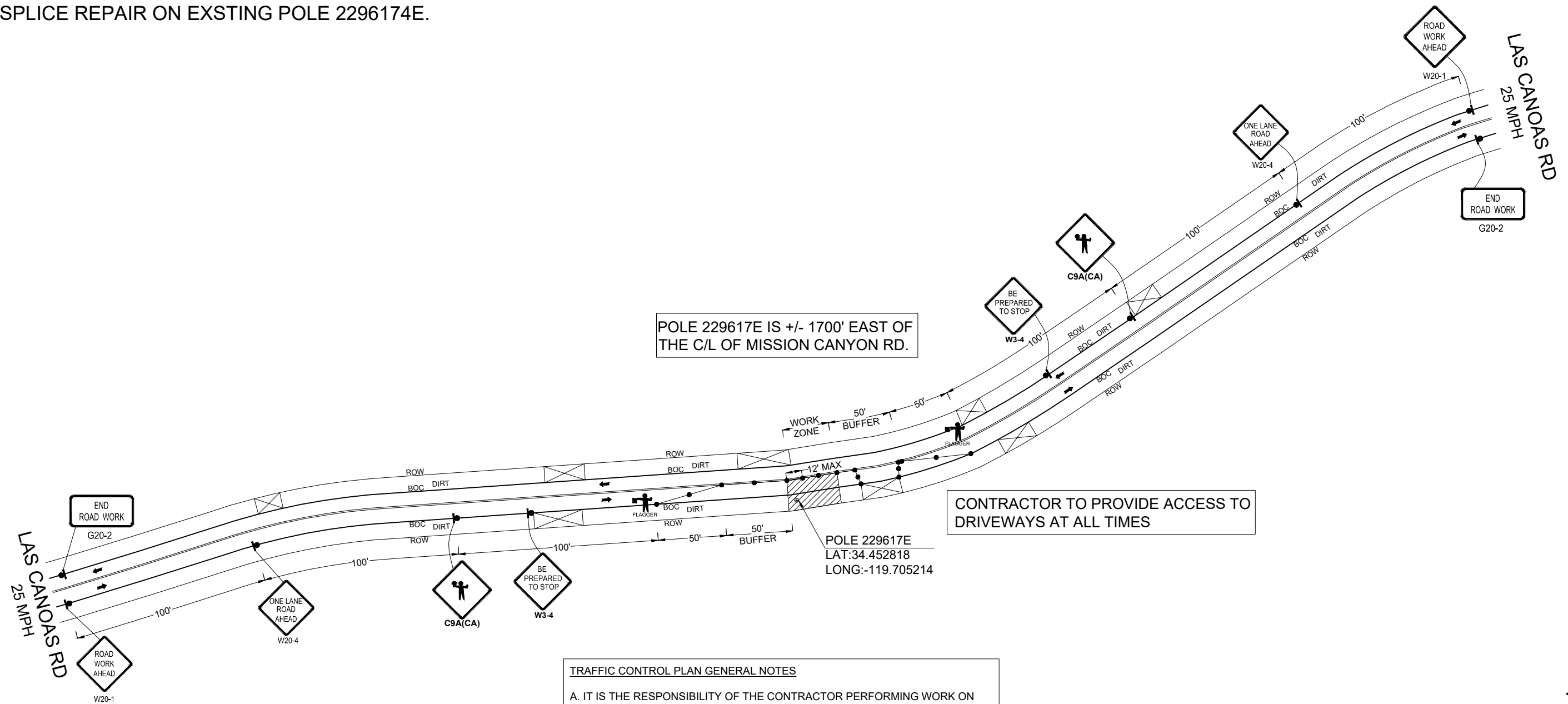
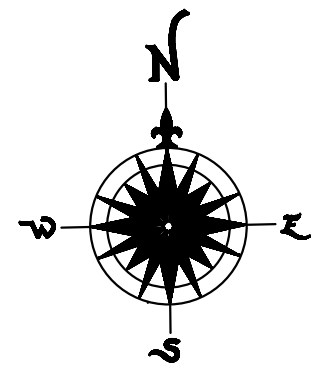

		FRONTIER WORK ORDER	
		WO917981	
CITY		WIRE CENTER NAME:	
SANTA BARBARA COUNTY		POLE 229617E IS +/- 1700' EAST OF THE C/L OF MISSION CANYON RD ALONG LAS CANOAS RD.	
DWG BY:	SCALE:	DATE:	SHEET
CYIENT	1"=80'	11/19/2020	01 OF 01